



WOOGLIN

on Chautauqua

Betas, Chi-O's Win Sooner Scandals

This spring, the Betas and the Chi-O's teamed up for a *Sooner Scandals* act which swept nearly all of the awards. Their act was based on Disney's animated feature film, *Hercules*.

Sooner Scandals is the annual Broadway-style song and dance production which occurs each Mom's Day weekend. Most of OU's fraternities and sororities participate each year.

When the awards were handed out, the Betas and Chi-O's walked away with the prize for Best-in-Show, Audience Favorite, Best Male Chorus and Best Female Chorus. Stacy McCarty (Durant '00) also won the Best Male Lead award.

Beta directors were Todd Gladfelter, Aaron Hutton and Richard Stafford. Other Betas in the *Hercules* act were Joe Caswell, Tommy Gannem, David Harris, Don Kirkpatrick, Chan Klingensmith, Stacy McCarty, Paul Pierce, Michael Pruitt and Matt Sherman.

Gladfelter, Hutton, Stafford, McCarty and Sherman are also in the Beta Five Act, which won Best of Show in *University Sing* in the fall and has performed at several University events.

The chapter plans to enter *University Sing* with the Tri Deltas and Homecoming with the Kappa Kappa Gammas next fall.

*Bob Klabzuba
reminiscing
with Nick and
Linda Anderson
on the basketball
court at the Beta
Beer and BBQ
Alumni Reunion
last fall.*



Alumni Reunion a Huge Success

On September 27 last fall, Gamma Phi hosted the first annual Beta Beer and BBQ Alumni Reunion. This event was a reunion for all Gamma Phi alumni.

It was a tremendous success with over 500 alumni, actives and family members attending. Many of the good brothers were, once again, able to relax in the old porch chairs and discuss such matters as "Back when we lived in the House, we used to . . ." or "That's nothing, when I was a pledge, we had to . . ." Alumni who had not seen each other in years had the opportunity to get caught up on things and reminisce about days of yore.

Much credit for the success goes to Brett Chandler '82, whose Rib

Crib Restaurant generously provided outstanding BBQ for all to enjoy. House Mother Sue Overton and Beta Moms President, Anne Harris, also provided invaluable assistance in making arrangements for the reunion.

We're planning another reunion this fall. If you missed it last year, you owe it to yourself to attend the next one this fall. This will be an annual event, which the Chapter intends to hold before the first night football game. Look for more information in the mail in August.

The chapter especially wants to see our legacies of all ages at the BBQ so they will start thinking of the Beta house as home!

SUMMER RUSH APPROACHES

The Chapter's Rush Team for 1998 is comprised of Rush Chairman, Joe Ford (Shawnee '00) and Assistant Rush Chairmen, Matt Blue (Midwest City '99), Fenton Sanger (Lawton '99) and Richard Stafford (Lawton '00).

As an incoming freshman two years ago, Joe Ford was one of OU's most highly recruited rushees. During his first year at OU, Ford was a member of the President's Leadership Class, president of his pledge class, received the outstanding pledge award and achieved a 3.60 GPA. Last year, Ford served as secretary for the Chapter and has been a stalwart source of positive influence and leadership. This summer, no fraternity will have a finer rush chairman than Joe Ford.

Blue, Sanger and Stafford will be a solid supporting cast on the rush team. Each is highly admired for his charisma and enthusiasm.

The rush team is looking forward to waging a relentless rush campaign throughout the summer. They have also resolved to renew and intensify the Chapter's emphasis on academic qualifications and character.

As always, the rush team will rely heavily upon Gamma Phi alumni for rush referrals and financial support. The Chapter requests your support. If you know of a high school senior whom you believe to be a quality rush prospect, **please let the Chapter know now!** Rush referrals should be sent to:

Beta Theta Pi

c/o Zach Allen, Rush Advisor

4316 Oxford Way

Norman, OK 73072

Telephone: 405/235-5500

Fax: 405/329-5083

E-mail: zallen@gablelaw.com

All rush contributions should also be sent to the same address



Rush Team Members Joe Ford-Shawnee, Matt Blue-Midwest City, Fenton Sanger-Lawton and Richard Stafford-Lawton.

A NOTE ABOUT FUND RAISING

In recent months, most Gamma Phi alumni have received certain fund raising solicitations on behalf of the Beta Theta Pi General Fraternity. Please do not confuse these solicitations with fund-raising drives on behalf of the Gamma Phi Chapter.

Financial support from alumni has always been very important to Gamma Phi. The House Corporation and Chapter solicit alumni contributions **twice** each year - for the Beta Donors Program in the fall and for rush in the spring.

Money contributed by our loyal alumni to the Beta Donors Program and to rush is used solely for the benefit of Gamma Phi. On the other hand, funds raised by the General Fraternity are used for various Beta Theta Pi causes such as the Beta Foundation. The Chapter is not involved in the General Fraternity's fund-raising activities.

A letter requesting your financial assistance for rush, as well as your recommendations of rushees, will be mailed soon. Gamma Phi alumni have always been generous in their support of the Chapter and that support is greatly appreciated.

SPRING RUSH

Gamma Phi completed spring rush with the signing of four pledges. Each pledge is a freshman who earned above a 3.00 GPA during the fall semester. Alumni should know that the Chapter had the opportunity to sign as many as five other rushees, but elected not to do so because the rushees did not satisfy the Chapter's academic requirements.

Among other things, the spring pledges reestablish the Chapter's presence in the key cities of Bartlesville and Ponca City. They also include Brian Tate, who is a scholarship member of the OU wrestling team.

Spring Pledges

John Weaver
Midwest City

Chad Click
Bartlesville

Michael Grubb
Ponca City

Brian Tate
San Diego, CA

Basketball , Softball Teams Lead Tournaments

GAMMA PHI WINS NATIONAL BETA BASKETBALL CHAMPIONSHIP

This March, Gamma Phi's basketball team emerged as champions of the National Beta Theta Pi Basketball Tournament at Eastern Kentucky University. Sixteen Beta teams participated in the tournament.

Gamma Phi is in the process of creating something of a dynasty among Beta chapters, having won the championship in 1998, second place in 1997 and the championship in 1996.

INTRAMURALS REPORT

The Chapter finished in fourth place for the '97-'98 year in the overall IFC Intramurals standings. Last fall, the Chapter's hard luck in football in recent years (sound familiar?) continued when the team was eliminated in the quarter-finals of the IFC Tournament.

Beta's strongest sports are basketball and softball, which are held in the spring. The Chapter continued its dominance in basketball by winning the Intramural Championship with a finals victory over Alpha Phi Alpha. The Beta pledge class basketball team also placed second (first among Greek houses) in a campus-wide, all-freshman basketball tournament.

The softball season began with the Kappa Alpha Diamond Classic, which is a charity tournament. Gamma Phi, just as it did last year, walked away as tournament champions. Unfortunately, the Beta A-Team suffered an upset defeat in the quarter-finals of the IFC tournament. But the Beta B-Team finished impressively when it too advanced to the quarter-finals (after defeating 2 rival A-Teams in the previous 2 rounds). In any event, the season finished on a high note when Gamma Phi emerged as champions of OU's all-campus softball tournament.

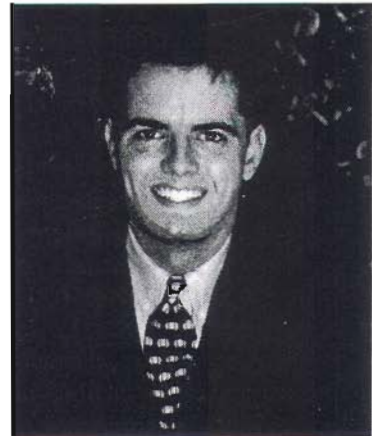

Ryan Harris
'98 - '99 President

Chapter Officers 1998-99

- President -**
Ryan Harris, Edmond '99
- Vice President -**
Fenton Sanger, Lawton '99
- Secretary -**
Trey Dzialo, Lawton '00
- Treasurer -**
Josh Henley, Springdale, AR '00
- Social -**
Richard Stafford, Lawton '99
- Intramurals -**
Matt Stubblefield, Jenks '99
- Rush Chairman -**
Joe Ford, Shawnee '00
- Assistant Rush Chairmen -**
Fenton Sanger, Lawton '99
Richard Stafford, Lawton '00
Matt Blue, Midwest City, '99
- Risk Manager -**
Everett Lees, Edmond '99
- Pledge Trainer -**
Wade Christian, Marlow '00
- Scholarship -**
Matt Clouse, Grove '01
- House Manager -**
Brad Clark, Hurst, TX '99
- IFC Reps. -**
Barry Clark, Hurst, TX '01
Rob Lowry, Plano, TX '01



Intramural Basketball team members Matt Stubblefield, Chris Villani, Joe Donnelly, Mike Dobbs, Sam Eiser and Scott Brockman after winning the Basketball Intramural Trophy.

Gamma Phi Wins at Greek Awards Banquet

Recognition in eleven of twelve areas of chapter programming made Beta Theta Pi a big winner at the Greek Awards Banquet in March. The chapter also won "Greek Week," paired with the Gamma Phi Betas for philanthropic and campus activities.

The Chapter received first place awards for New Member Recruitment and Scholarship Programming, and won recognition in nine more of the twelve areas, the most by far, of any fraternity. Awards for distinction were for Philanthropy and Community Service, Campus Involvement, Community Relations, Chapter Programming, New Member Education, Greek Involvement, Alumni Relations, Cultural Programming and Interfraternalism.

Housemother Sue Overton was recognized as "Housemother of the Year" and the end of her first year with the Betas. She was also elected President of the Housemother's Association for next year.



Gamma Phi President Carrick Carpenter and Beta Housemother Sue Overton.

BETA QUINTET WINS U-SING

Last fall, the "Beta Five," comprised of Aaron Hutton, Todd Gladfelter, Stacy McCarty, Matt Sherman and Richard Stafford, took top honors, including Best-in-Show and Audience Favorite for a small act in OU's *University Sing*.

The Beta Five performed a rendition of Billy Joel's *For the Longest Time*. The Beta Five have become a popular act on campus. They have sung the national anthem at a few of OU's basketball games this year and most recently at the OU - Texas baseball game.

University Sing is a fall musical revue scheduled each year as a part of the Dad's Day festivities. The Beta/Kappa Kappa Gamma act, composed of pledges from both groups, took third place in the Large Acts category.

Hutton and Gladfelter have graduated and will be sorely missed in the Beta Five and in the Chapter next year.

DONOR PROGRAM SETS RECORD

The 1997-1998 Donors Program achieved a record year with a total of \$30,241.00 in contributions from 223 alumni from 53 classes. Funds raised from the Donors Program are used for much needed capital improvements and repairs to the Beta House. This generous alumni support is *critical* to keeping the Beta House in good condition and keeping the Chapter competitive in rush.

This year our major Donors were Guy Bacon '63, Dan Moody '69, Tom McCasland, Jr. '56, Fallis Beall '55, and Bill Reed '55. The Class of '85 achieved the distinction of having 21 Donors, the most of any class. This class alone produced nearly 10% of total Donor contributions.

The Chapter extends its deepest thanks to the many generous Donors who made this year's Donors Program a resounding success! A copy of our Donor list is included in this issue on page 5.

FRATERNAL FIFTIES

Congratulations to these Gamma Phi alumni who are celebrating the 50th anniversary of their initiation.

Sidney Frederickson
Morgan Eddleman
Paul Allen
Denzil Garrison
Godwin Broaddus
John Croom
Warner Lewis
Merle Smith
Loren Baker
William Blanchard
John Nielsen
Lloyd Lynd
William Glass
Joe Fields
James Meek
James Bone
Harold Mathias
John Harlan
David Fields
William Shirley
William Finney
Frank Paget
Max Kemp
Lawrence McAlister
Charles Durie
Edgar Boatman

1997-1998 Beta Donors

1933
William R. Clark
1934
Fred E. Brown
John W. Kniseley
William P. Longmire, Jr.
John K. Orr
1937
Horace Calvert
Louis V. Stuart
1938
Walter D. Hart
1940
Charles P. Gotwals, Jr.
1941
Elmer Hale, Jr.
1942
Robert S. Frantz
Harry H. Diamond
1943
John N. Dew
1944
Sam Shackelford
1947
William J. Hemphill
Lon T. Jackson, Jr.
Strat Tolson
1948
Robert W. Allen
1949
Goodwin Broaddus
Max Kemp
Robert C. Millsbaugh, Jr.
W.S. Warner, Jr.
1950
H. Dale Cook
M.W. Eddleman
John P. Harlan
Robert L. Myers
Lindbergh J. Rahhal
John A. Reid
Richard L. Walton
1951
C. Warren Fatheree
Jack T. Massey
William R. Shirley
1952
Richard R. Hefton
W.M. McGee
Burke Mordy
William J. Ross
1953
Dwayne E. Godsey
Warren K. Jordan
J. Hugh Roff, Jr.
James R. Snider
Albert L. Welsh
1954
Langford Keith, Jr.
George S. Mason
Lee B. Thompson, Jr.

1955
Fallis Beall
Bradley Million
Bill K. Reed
1956
T.H. McCasland, Jr.
Mark H. McKinsey
Frank G. Mitchell
Tom Norris
1957
Dick Hefton
1958
Davis Coppedge
John H. Dykes
Philip D. Hart
William H. McCoy, Jr.
T.J. Semrod
Sam L. Wilhite, Jr.
1959
George W. Athey
Robert Osborne
Bryan Medlock
1960
Gary D. Baer
Roger Bowman
Charles F. Long
Gordon Pugh
Richard H. Reid
1961
Robert L. Barr
Stanley M. Ward
1962
Mike C. Howard
Alvan (Mont) Muldrow
John M. Yeager
1963
Guy Bacon
John M. Coffey
Don Copeland
Clark Ellison
Richard W. Moore, Jr.
W.T. Richardson, Jr.
Tom Swineford
1965
Donald R. Crews
Charles D. Watson, Jr.
1966
J. Philip Adamson
Charles M. Cole, III
Wayne E. Copeland, Jr.
Charles S. Coward
J. Douglas Frantz
Dean Hart, Jr.
W. Carlisle Mabrey, III
Ron Moore
Joe B. McMillin
Carl M. Smith
Arthur Thompson

1967
J. Michael Badgwell
J. William Conger
Jerry C. Hassebrock
Scott D. Lawrence
John Lynn
Michael H. Strong
1969
Len B. Cason
Mike Cawley
James C. Elder
W.B. Johnston
Wm. O. Johnstone
Dan A. Moody
Richard D. Padberg
G. Blaine Schwabe, III
1970
Kurt S. Frantz
John T. Lockard
James W. Sharrock
1971
Warren E. Askew
Guy L. Berry, III
G. Elden Hoffman
Robert R. Klabzuba
R. Marc Nuttle
John Ritz
Dennis B. Schwabe
1972
Rufus Y. Bandy III
Charles P. Buland
Paul V. Carlisle, Jr.
Kim Cook
Richard Dimick
Robert W. Dow
Levoy C. Ellsworth, Jr.
James R. Gotwals
J. Steve Miller
John G. Moore
Hank Ryan
Fred O. Turner
Wayne L. Wasemiller
1973
William L. Berry
John H. Coker, Jr.
Daniel F. Gayle
Mark L. Harris
Harbour Whitaker
E. Bob Yeatts
1974
Steven L. Barghols
Ronald E. Bowden
Patrick E. Campbell
Jerry Kelley
John A. Klabzuba
Joseph P. Klabzuba
Michael Nair
Christopher H. Pierce

Bill Sherman
Frank Thompson
1975
Steve Van Aken
William A. Gossett
1976
Mark W. Curnutte
John A. Fuller
Jack Rayburn
Mark A. Scott
Rick Talley
1977
Richard L. Campbell
Ron J. Crosby
Kim R. Hauger
Mike Mordy
1978
Daniel W. Jordan
Warren F. Kruger
John G. Munger
David E. Rainbolt
Thomas S. Stapleton
1979
Martin K. Jones
Randy Helms
John N. Huff, III
Robert N. Naifeh, Jr.
1980
Robert S. Beall
Brian Busby
Richard T. Lane
Jeff Scott
1981
T.H. McCasland, III
Jesse Leeds
Adam C. Wagner
1982
Bradford L. Boone
John E. Campbell, Jr.
Brett Chandler
Bennett E. Fuller
John R. Hillis
Greg T. Jones
Brooks Mitchell
Lance S. Tolson
Michael B. Tolson
1983
William S. Banowsky, Jr.
Dnald M. Lehman
1984
R. Todd Boone
Steve Emmons
Stuart Emmons
Todd J. Lisle
R. Park Medearis, Jr.
Steven L. Rahhal
Rob F. Robertson

1985
Tyson V. Akin
Zachary W. Allen
Jon D. Baccus
Robert L. Barr IV
Carter Baumert
Paul A. Bevilacqua
Charles L. Dobbs
Robert R. Felton
Todd Huckabay
Dow R. Hughes
Kenneth V. Hughes, III
Charles Franklin Knapp
Brad H. Liebmann
Jeff Norman
Jay W. Pettit
Raymond A. Thatch
Charles E. Towe, Jr.
Jay Wade
Randall S. Wells
C. Robert Wright
Stan Vlasimsky
1986
Brent L. Mills
Cooper B. Robinson
1987
Dave R. Hughes
William J. Settle
1988
Michael R. Hall
Bo Harrison
Kelly A. Muldrow
1989
Jim Wetwiska
1990
Todd K. Booze
Michael J. LaBrie
Randy McDaniel
Brook M. Muldrow
Scott P. Sullivan
1991
Phillip W. Farmer
Jerry M. Taylor
1992
James T. Johnson III

FRIENDS
Mr/Mrs. William L. Ford

IN MEMORIAM
Michael R. Hall '77
Alvan M. Muldrow '31
Robert Myers '36
Robert D. Reid '52
David Schrouf '87
John C. Van Aken '61



GENERAL SECRETARY VISITS GAMMA PHI

Last fall, Beta Theta Pi General Secretary, Jerry Blesch and Vice General Secretary, John Alt, III, visited Gamma Phi Chapter. No one seems to recall exactly when Gamma Phi was last visited by a General Secretary, but it was evidently at least thirty years ago.

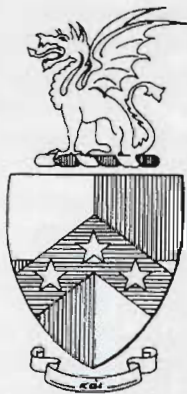

*Beta Theta Pi
c/o 211 N. Robinson
15th Floor
Oklahoma City, OK
73102*



Parents and Alumni:
Please send address corrections to the above address.