

BETA THETA PI

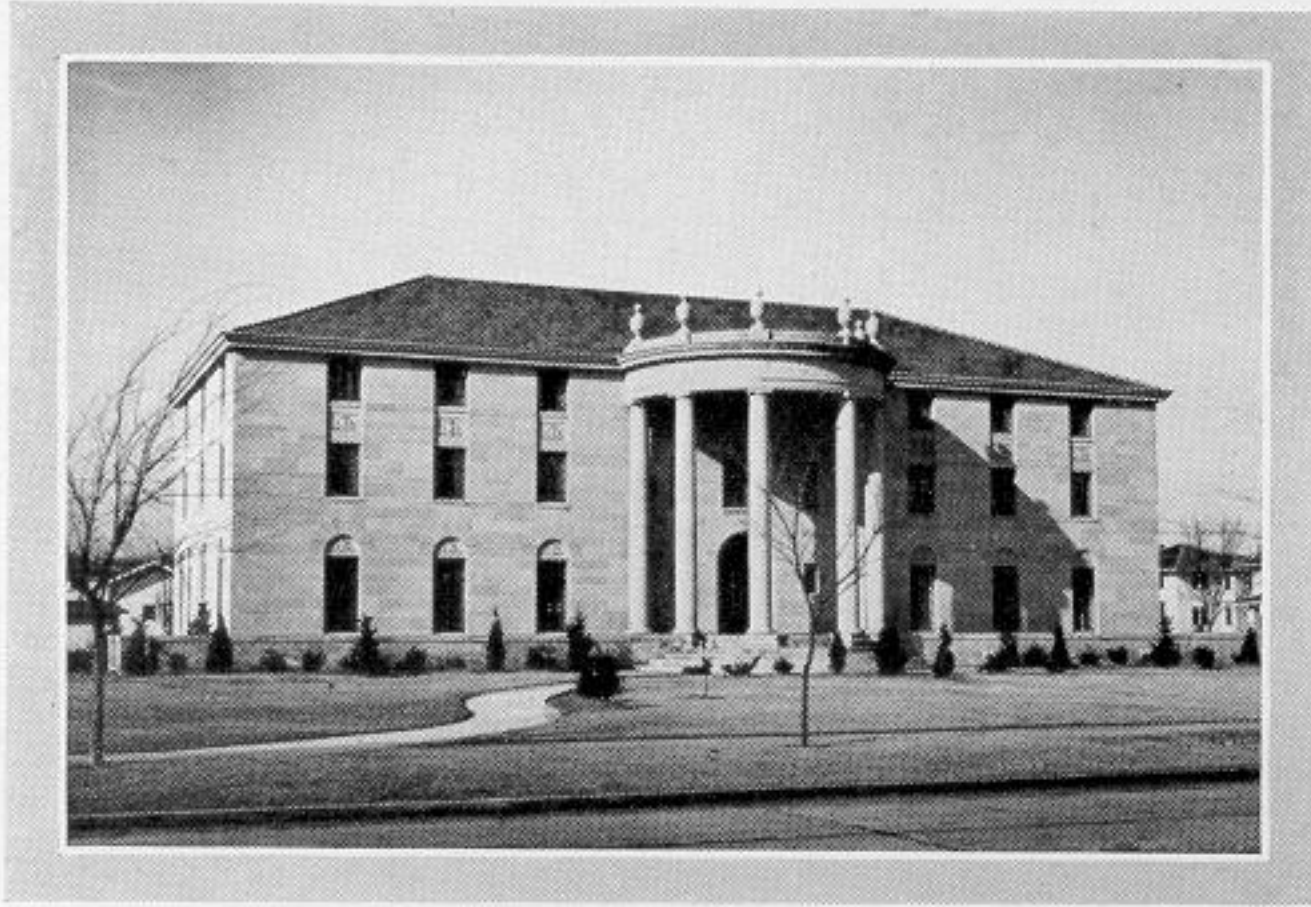

BETA THETA PI was founded at Miami University in 1839 as the oldest of the Miami Triad. Gamma Phi chapter was installed at Oklahoma in 1907 after a local petition of three or four years.

Prominent alumni of the Oklahoma chapter include Dr. David R. Boyd, first president of the University; Earl Tankersley, Tankersley Construction Com-

pany, Oklahoma City; Carlton Weaver, Speaker of the state house of representatives; Harry Diamond, oil operator; Earl Sneed, royalty dealer, Tulsa.

The Betas moved into their present home at 800 Chatauqua in the fall of 1929. The house is two blocks west of the campus.

Betas who are taking an active part in school activities are Alvin Muldrow, vice-president of the Inter-Fraternity Council, president of the 89'ers, football letterman, and Scabbard and Blade; Elmer Gardner, president of Sigma Tau, and a member of Tau Beta Pi, Blue Key, Checkmate, Tau Omega, Scabbard and Blade, and 89'ers; Bill Moore, editor of the *Whirlwind* for second semester; Earl Sneed, Jr., a freshman, who is active in the Playhouse productions, a Phi Eta Sigma, and a Bombardier.

Preston W. Jones, president; G. C. Loving, treasurer; Mrs. Ned Miller, hostess.

Roy Kingkade aided materially in the installation of the local chapter of Beta Theta Pi. The event took place in this house.



BETA THETA PI



FACULTY MEMBERS

DEAN J. H. FELGAR
 DR. FRANK A. MELTON
 CAPT. GEORGE R. HAYMAN
 PROF. S. R. HADSELL
 PROF. F. G. TAPPAN
 WALTER W. KRAFT

GRADUATE MEMBER

HARRY B. KNISELY, Norman

ACTIVE MEMBERS

1931.

PHIL LEHNHARD, Norman
 EGBERT CLEMENT, Norman
 FOSTER ELY, Enid
 GEORGE LOVING, Clinton
 WILSON W. BELL, Purcell
 ELMER C. GARDNER, Sentinel
 PRESTON W. JONES, Muskogee
 ALVIN W. MULDROW, Norman
 SAM HOGAN, Norman
 SANFORD ANDERSON, Claremore
 OSCAR L. GRIMES, Tulsa
 WEBSTER WILDER, Cherokee
 JOHN S. WEEVER, Dallas, Texas
 BERT K. SMITH, Ft. Worth, Texas
 HARRY D. TURNER, Oklahoma City
 KENNETH BLACKMAR, Roswell,
 New Mexico
 WYMAN G. PATTEN, Chickasha
 GRANT BUXTON, Enid
 JOHN C. LOOKABAUGH, Watonga
 CHARLES R. WALBERT, Oklahoma
 City

1932

JAMES B. SIBERTS, Okmulgee
 HAROLD THWEATT, Chickasha
 DONYEL ADKISON, Tulsa
 MYERS HURT, Muskogee
 JOHN MOORE, Norman
 HAROLD SIDWELL, Tulsa
 BERTON HOUSH, Blackwell
 FRANCIS FLEMING, Oklahoma City
 ROY GARDNER, Sentinel
 JOHN TONEY, St. Louis, Missouri
 CLAUDE J. DAVENPORT, Sapulpa
 JOHN W. THOMAS, Oklahoma City
 EMIL HASTINGS, Tulsa
 PAUL PUGH, Marlow

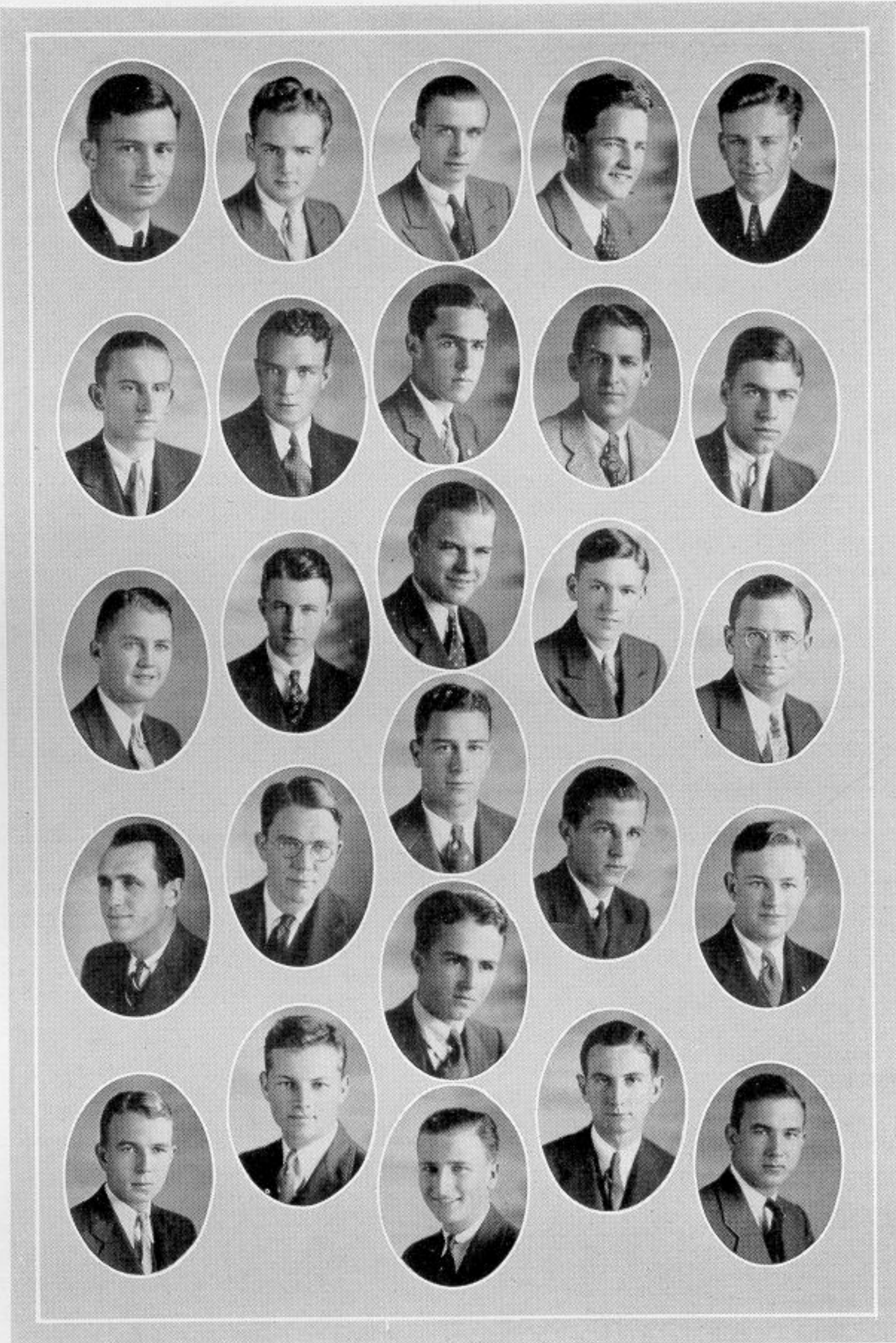

1933

EDWIN N. HUMPHREY, Chickasha
 ROBERT CLARK, Norman
 OWEN B. WOOD, Norman
 ANDY CAMPBELL, Oklahoma City
 R. F. THWEATT, Chickasha
 JAMES P. HINDMAN, Tulsa
 HOMER PEEPLES, Ft. Worth, Texas

EUGENE FATHREE, Pampa, Texas
 JAMES C. BUCHANON, Muskogee
 LYMAN GRAY, Oklahoma City
 LESLIE BORING, Oklahoma City
 ALLEN CALVERT, Tulsa
 JOHN BACKENSTOCE, Oklahoma City
 PERCY MAIN, Clinton
 GERALD UPDIKE, Sapulpa
 WILLIAM P. BROOKS, Muskogee
 WILLIAM LONGMIRE, Sapulpa
 JOHN EDWARD COOPER, Muskogee
 *JOHN ORR, Tulsa
 *JESS CREW, Muskogee
 *KONLIN KIDD, Bartlesville

1934

EARL SNEED, Tulsa
 FRANK MCCOY, Pawhuska
 KARL HUMPHREY, Oklahoma City
 JOHN KNISELEY, Norman

*Pledge



The SOONER DEVELOPMENT NUMBER